It's Harvest Time

(A Word form the Lord for Right NOW!)

Taveau D'Arcy

INTRO: Read narration during intro

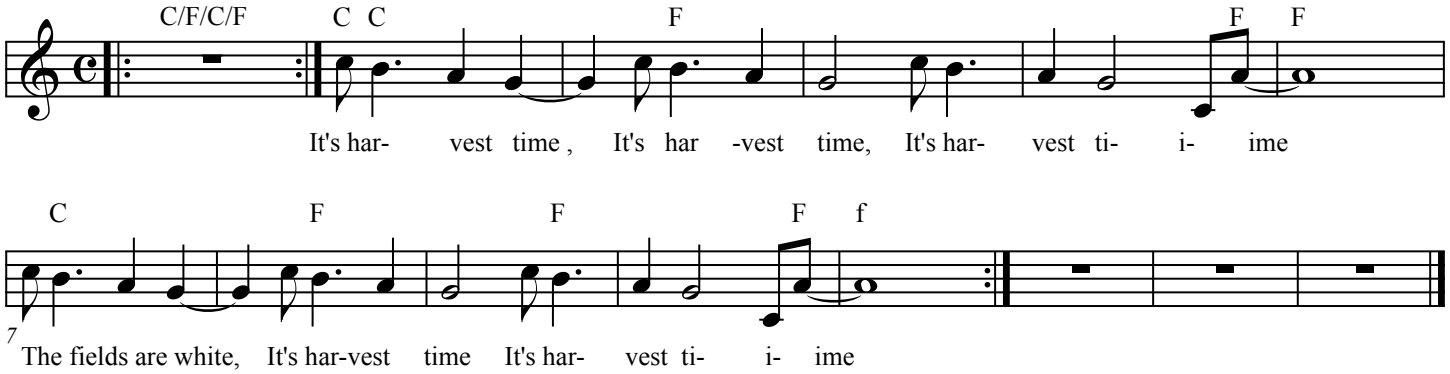

Narrator:
I will restore the years the canker worm has eaten
I will restore the Word driven from your mind
I will restore the hope the enemy has taken
I will return abundance to your land

SING THE FOLLOWING LIKE AN ANNOUNCEMENT:

It's Harvest Time, the fields are white
It's Harvest Time(repeat)

It's Harvest Time, bring into barns
It's Harvest Time (repeat)

It"s Harvest Time, He's coming soon
He's coming soon!(repeat)

(C) 1998 Taveau D'Arcy All rights reserved under international copyright law. www.ccli.com